Snowman

Sia – Snowman

A1-A2

@EnglishwithMironova

Exercise 1

Match the pictures to the words.

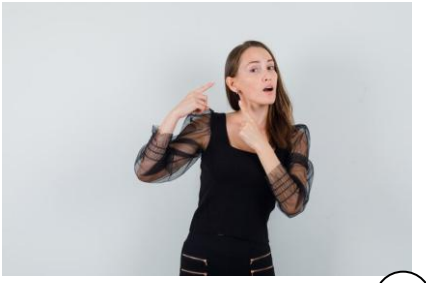

1 – tears, 2 – snowman, 3 – below zero,
4— North Pole, 5 – legs, 6 – ear, 7 – puddle

Exercise 2

Listen to the song and put the sentences in the correct order.

A - Don't cry, snowman, don't leave me this way

B - A puddle of water can't hold me close, baby

C - Don't cry snowman, not in front of me

D - Can't hold me close, baby.

E - Who will catch your tears if you can't catch me, darlin'?

F - If you can't catch me, darlin'?

Exercise 3

Match the sentences from Exercise 2 with the pictures.

1 – A puddle of water can't hold me close
2 - Who will catch your tears…

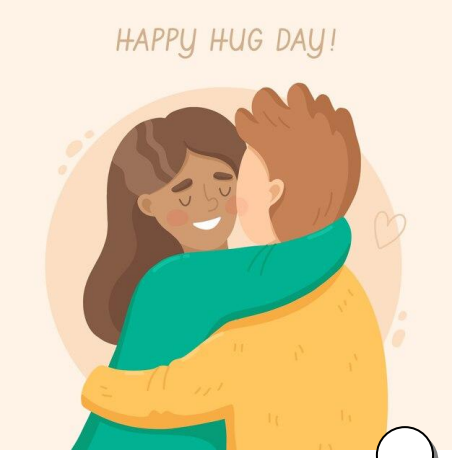

Exercise 4

Match the sentences with their translation.

- ◯ *I want you to know that I'm never leaving*
- ◯ *Cause I'm Mrs. Snow, 'till death we'll be freezing*
- ◯ *Yeah you are my home, my home for all seasons*
- ◯ *So come on let's go*

1 – Так пойдём…
2 – Я хочу, чтобы ты знал, что я тебя никогда не брошу,
3 – Потому что я миссис Снег, мы будем замерзать до смерти.
4 - Да, ты мой дом, мой дом в любое время года.

Exercise 5

Listen to the song and complete the sentences with the given words.

Christmas zero fun live

Let's go below _____ and hide from the sun
I'll love you forever where we'll have some _____
Yes, let's hit the North Pole and _____ happily
Please don't cry no tears now, it's _____ baby.

hide –прятаться, скрываться; hit – рванем, have fun - веселиться

Exercise 6

Listen to the song and match the parts of the sentences.

Don't cry snowman,... ◯
Who'll carry me ... ◯
Honey
Without legs to run
Honey
Don't cry snowman, ... ◯
Who'll hear my secrets
Baby
If you don't have ears ... ◯
Baby

1 – if you don't have ears?
2 - without legs to run?
3 - don't you fear the sun
4 - don't you shed a tear

Exercise 7

Match the sentences from Exercise 6 with the pictures.

1 -carry me

2 -shed a tear

3 -hear my secrets

4 - fear the sun

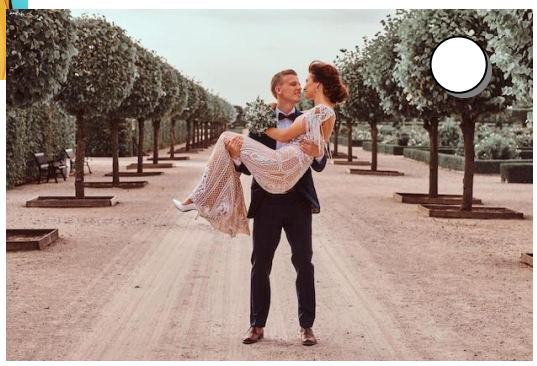

Revision task

https://learningapps.org/view23107732

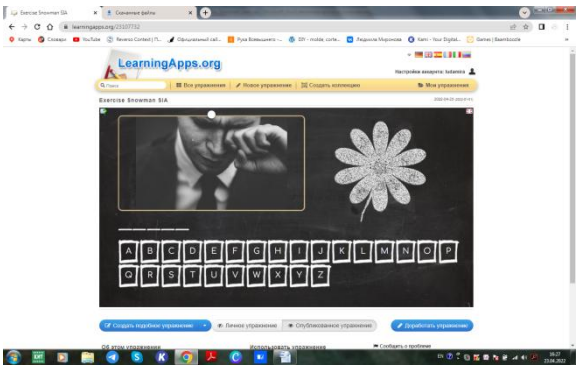

Answer Keys

Exercise 1

Match the pictures to the words.

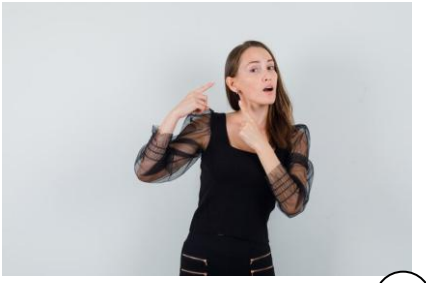

1 – tears, 2 – snowman, 3 – below zero,
4— North Pole, 5 – legs, 6 – ear, 7 – puddle

Exercise 2

Listen to the song and put the sentences in the correct order.

4 A - Don't cry, snowman, don't leave me this way
5 B - A puddle of water can't hold me close, baby
1 C - Don't cry snowman, not in front of me
6 D - Can't hold me close, baby.
2 E - Who will catch your tears if you can't catch me, darlin'?
3 F - If you can't catch me, darlin'?

Exercise 3

Match the sentences from Exercise 2 with the pictures.

1 – A puddle of water can't hold me close
2 - Who will catch your tears…

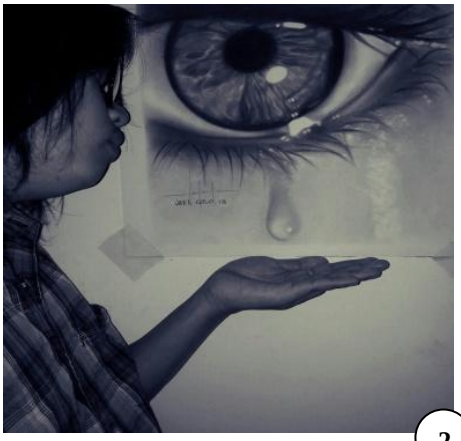

2

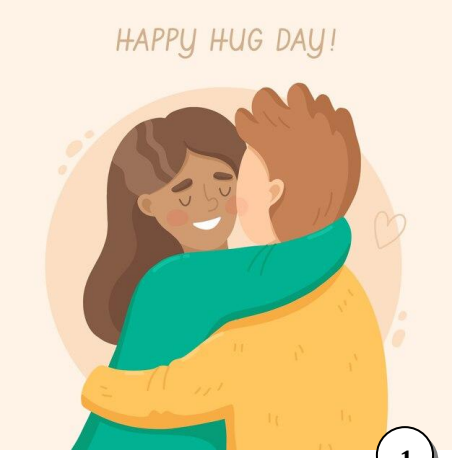

1

Exercise 4

Match the sentences with their translation.

2 *I want you to know that I'm never leaving*
3 *Cause I'm Mrs. Snow, 'till death we'll be freezing*
4 *Yeah you are my home, my home for all seasons*
1 *So come on let's go*

1 – Так пойдём…
2 – Я хочу, чтобы ты знал, что я тебя никогда не брошу,
3 – Потому что я миссис Снег, мы будем замерзать до смерти.
4 - Да, ты мой дом, мой дом в любое время года.

Exercise 5

Listen to the song and complete the sentences with the given words.

Christmas zero fun live

Let's go below zero and hide from the sun
I'll love you forever where we'll have some fun.
Yes, let's hit the North Pole and live happily
Please don't cry no tears now, it's Christmas baby.

hide –прятаться, скрываться; hit – рванем, have fun - веселиться

Exercise 6

Listen to the song and match the parts of the sentences.

Don't cry snowman,… 3
Who'll carry me … 2
Honey
Without legs to run
Honey
Don't cry snowman, … 4
Who'll hear my secrets
Baby
If you don't have ears … 1
Baby

1 – if you don't have ears?
2 - without legs to run?
3 - don't you fear the sun
4 - don't you shed a tear

Exercise 7

Match the sentences from Exercise 6 with the pictures.

1 -carry me

2 -shed a tear

3 -hear my secrets
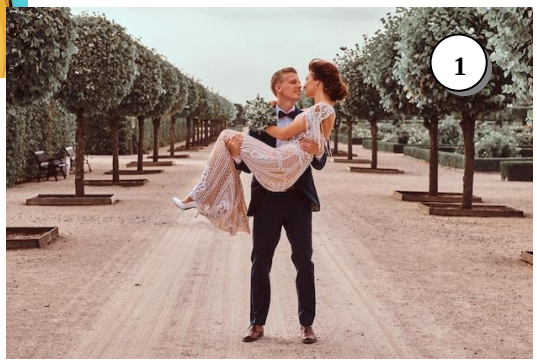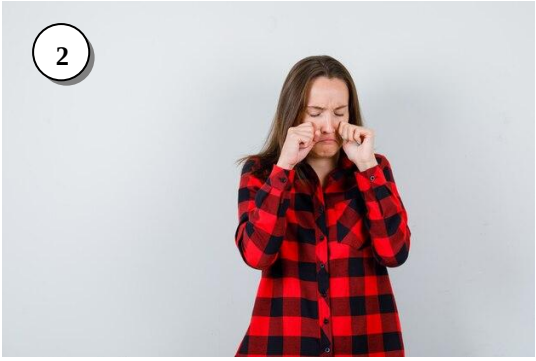
4 - fear the sun